

Patient report

Bio-Rad DATE: 10/19/2019
D-10 TIME: 07:26 PM
S/N: #DJ4I016123 Software version: 4.30-2
Sample ID: 10530587
Injection date 10/19/2019 07:14 PM
Injection #: 15 Method: HbA1c
Rack #: --- Rack position: 3

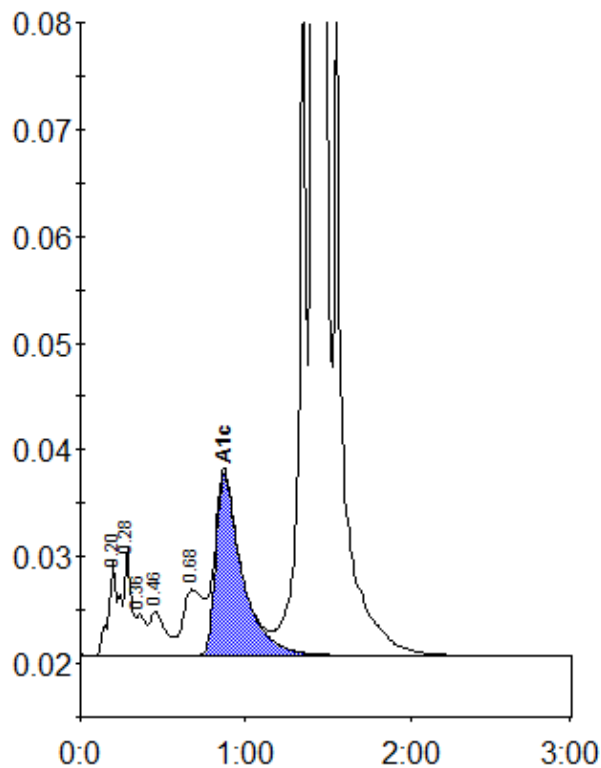

Peak table - ID: 10530587

Peak	R.time	Height	Area	Area %
A1a	0.20	8777	40136	1.1
A1b	0.28	9955	27875	0.8
Unknown	0.36	3885	15358	0.4
F	0.46	4100	27197	0.8
LA1c/CHb-1	0.68	6164	53069	1.5
A1c	0.87	17037	188168	7.2
P3	1.36	64856	212823	6.0
A0	1.41	946222	2997191	84.1
Total Area:	3561816			

Concentration:	%
A1c	7.2